

# BIRDLAND

As Recorded By Maynard Ferguson

Alto Sax 1

Composed by Josef Zawinul  
Arranged by Nick Lane

**Q** **P**

**Q**

**R**

**S**

change to Flute

**T** **Flute**

**U**

**V**

Clap Hands

**W**

opt. Ending

# BIRDLAND

As Recorded By Maynard Ferguson

Composed by Josef Zawinul

Arranged by Nick Lane

Alto Sax 2

C (1x tacet)

BIRDLAND  
Alto Sax 2

BIRDLAND  
Alto Sax 2

**Q** **P**

**Q**

**R**

**S**

Change to Flute **T** Flute

**U**

BIRDLAND  
Alto SAX 2

V

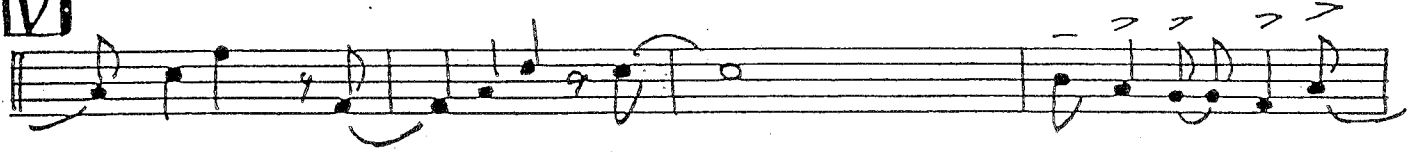

W

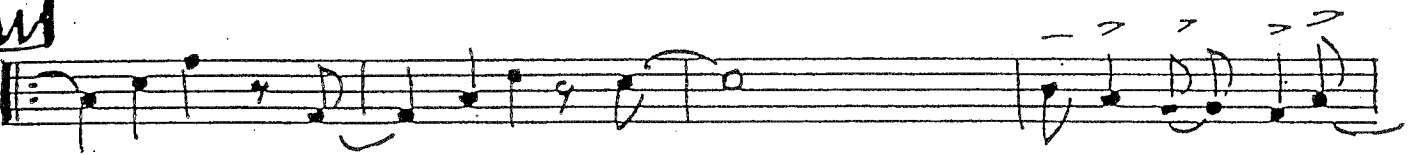

opt. Ending

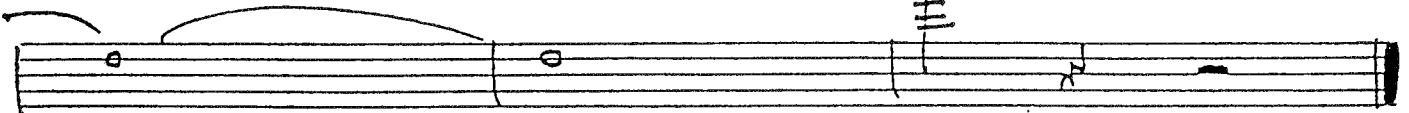
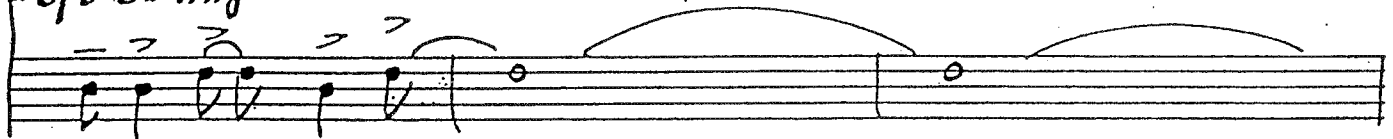

# BIRDLAND

As Recorded By Maynard Ferguson

Tenor SAX 1

Composed by Josef Zawinul  
Arranged by Nick Lane

**A**

**B**

**C** (1x tacet)

**D**

**E**

**F**

**G** **H** *fp*

(x x x x)  
Clap Hands

**I**

(Play)

BIRDLAND  
Tenor Sax 1

BIRDLAND

TENOR SAX 1

**O** **P**

**Q**

**R**

**S**

**T** **U**

(clap hands)

**V**

BIRDLAND

TENOR SAX 1

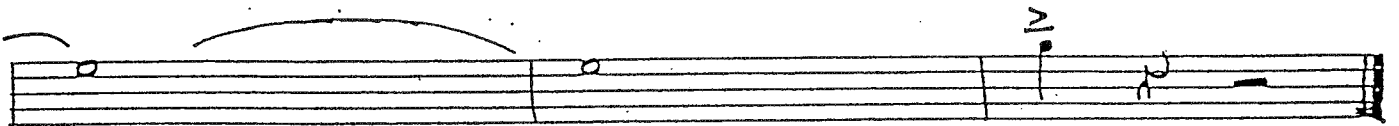
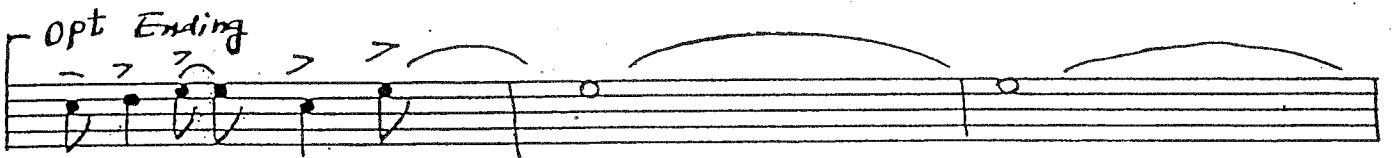
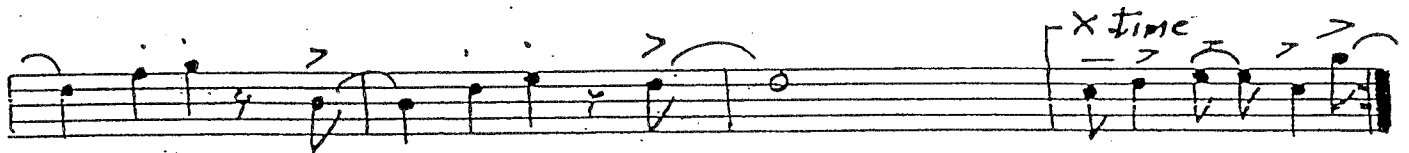
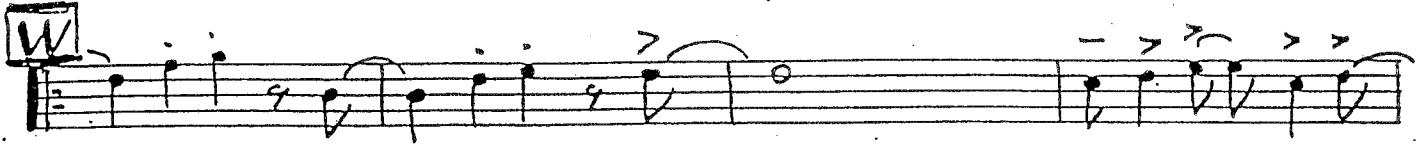

# BIRDLAND

As Recorded By Maynard Ferguson

TENOR SAX 2

Composed by Josef Zawinul  
Arranged by Nick Lane

- Section C:** Labeled "(1x tacet)", this section contains a complex melodic line with many sixteenth and thirty-second notes, including slurs and accents.

Additional performance instructions include "fp" (fortissimo) and "(play)" with a slur over a note.

BIRDLAND  
TENOR SAX 2

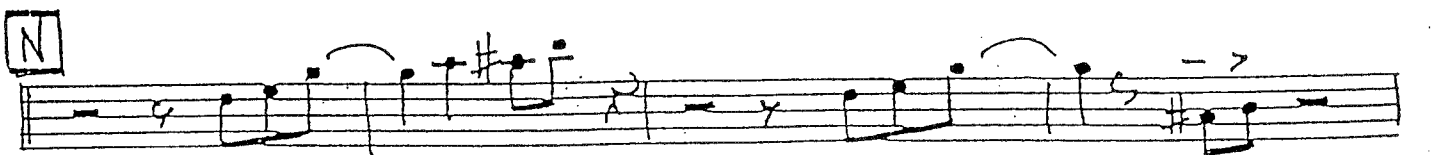
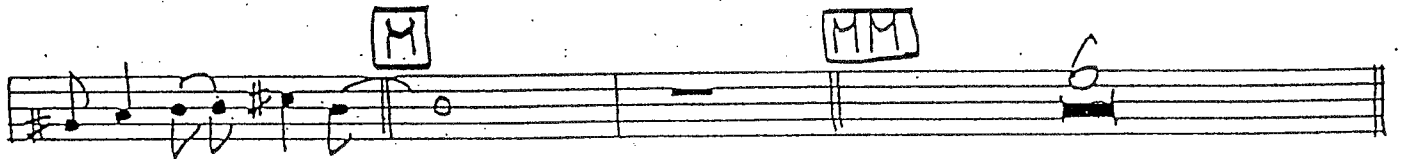
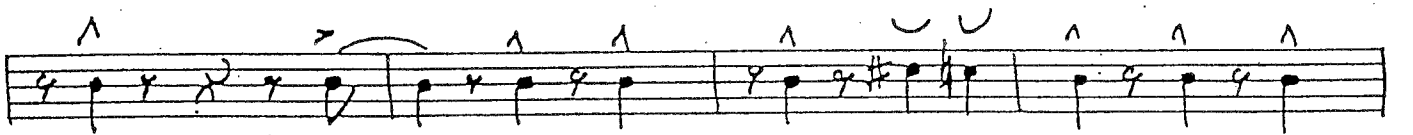
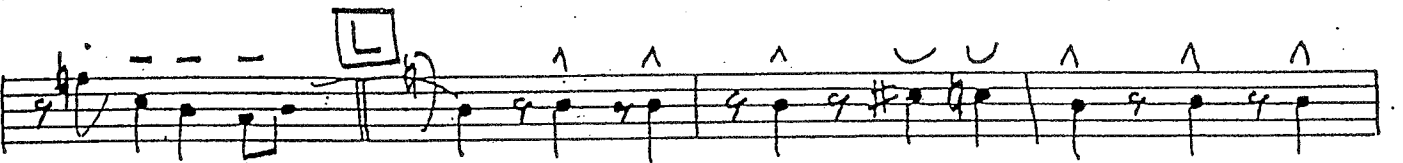
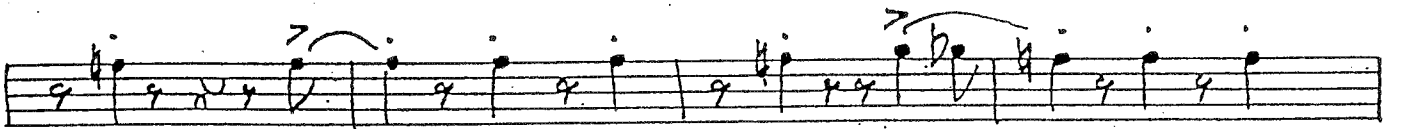
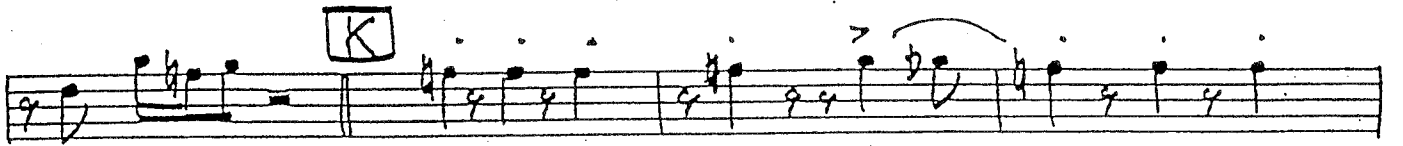
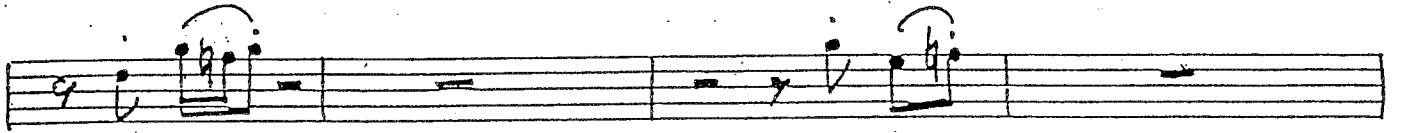
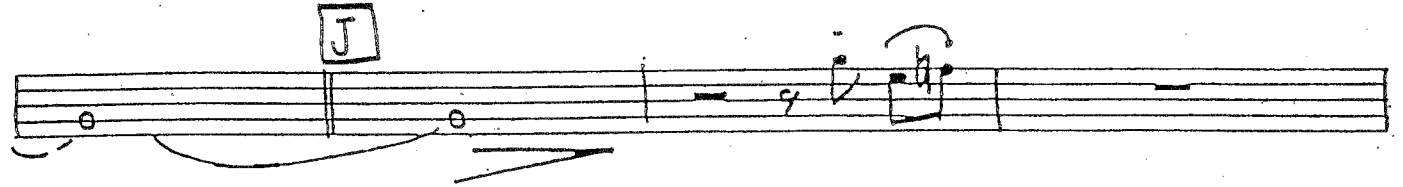
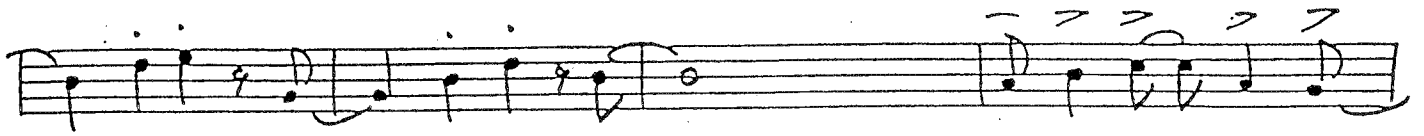

BIRDLAND  
TENOR SAX 2

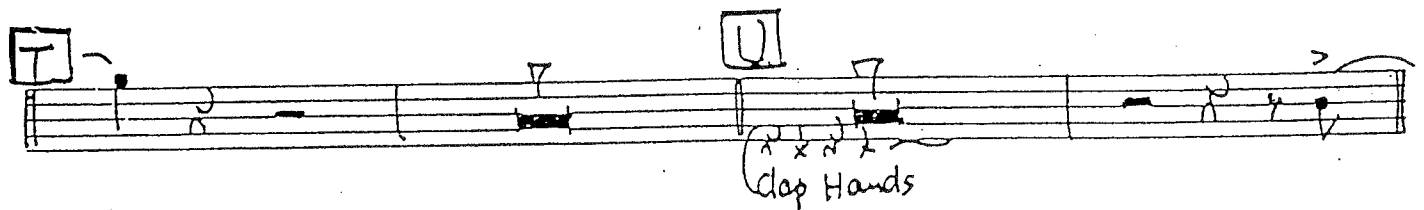
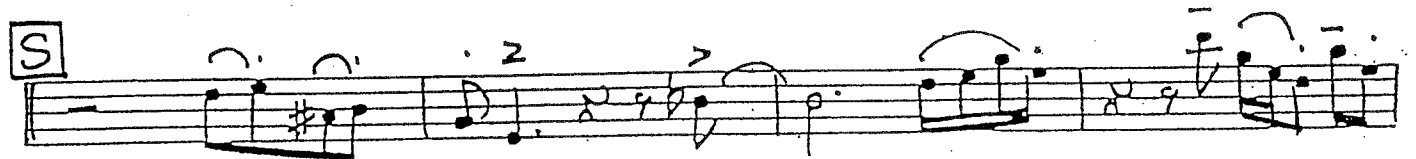
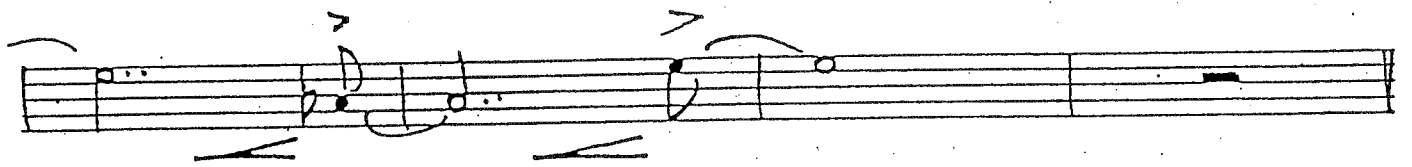
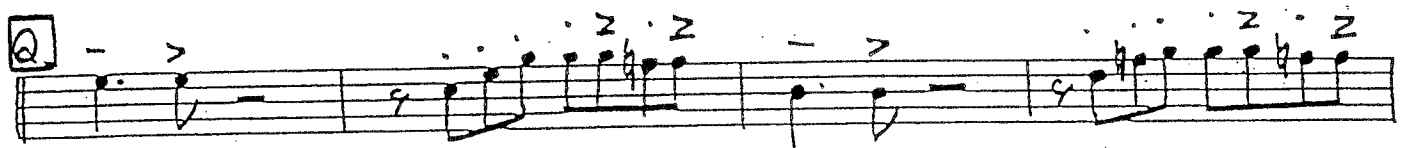
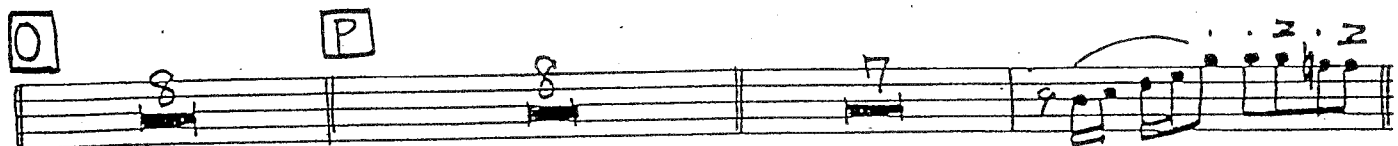
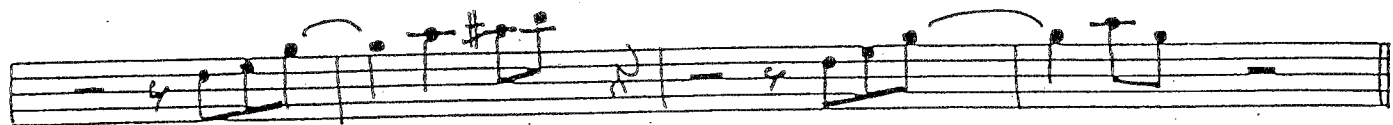

BIRDLAND  
TENOR SAX 2

I

W

X time

opt Ending

IV

# BIRDLAND

As Recorded By Maynard Ferguson

Baritone Sax

Composed by Josef Zawinul  
Arranged by Nick Lane

**E**

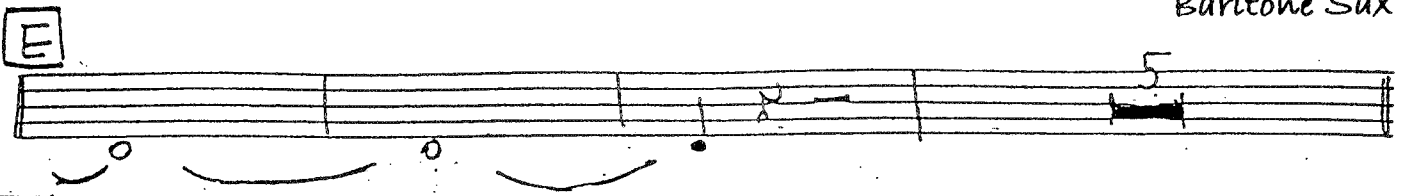

**F**

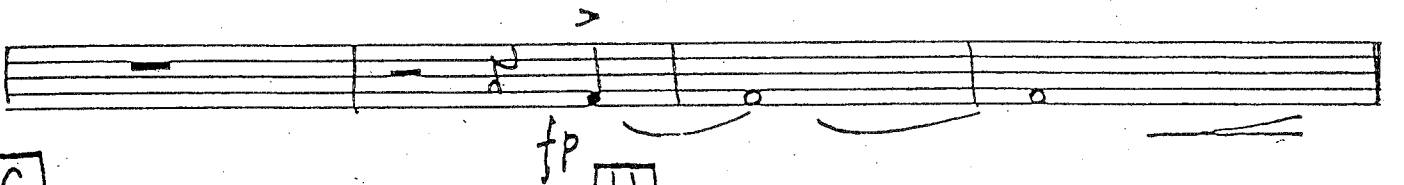

**G**

**H**

*fp*

(x x x x)  
Clap Hands

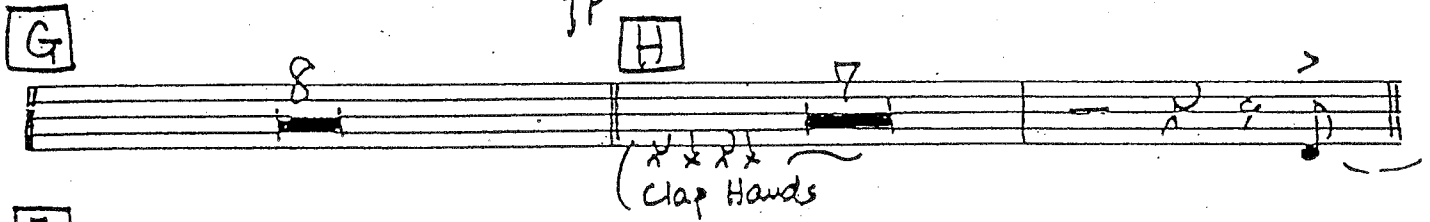

**I**

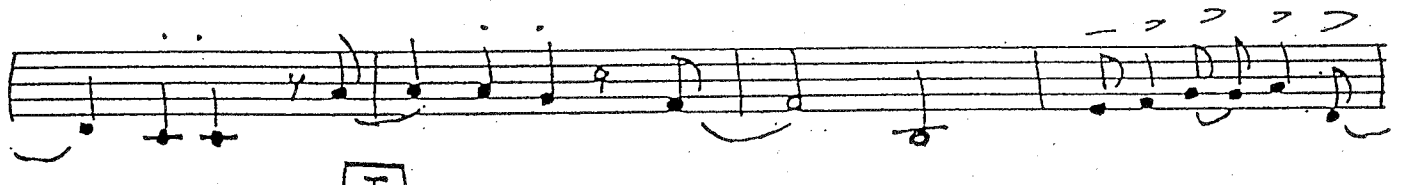
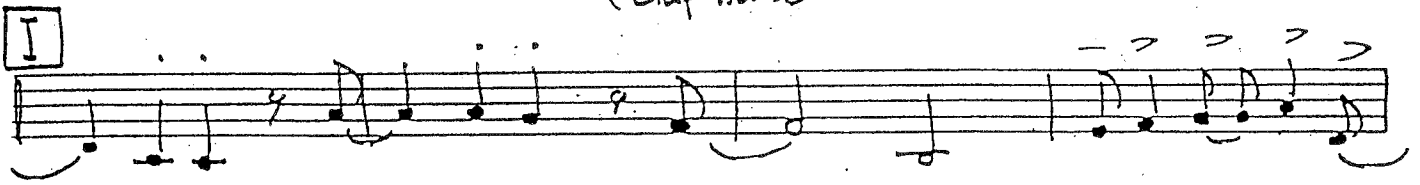

**J**

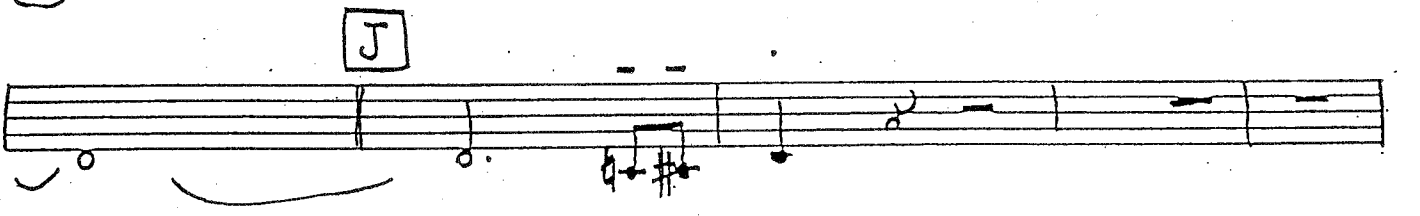

**K**

**L**

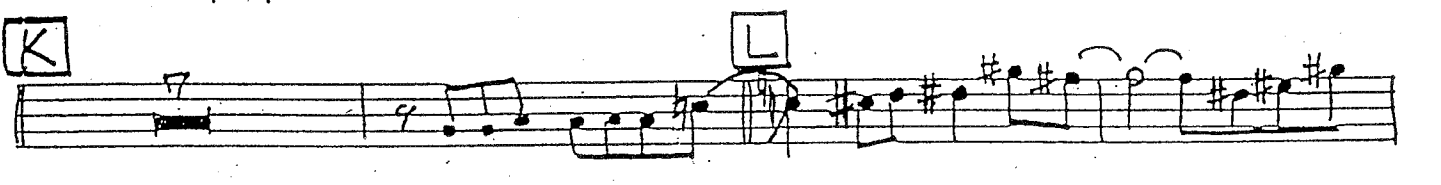

M

MM

N

O

P

Q

R

S

T

U

V

W

X time

opt Ending

# BIRDLAND

As Recorded By Maynard Ferguson

Trumpet 1

Composed by Josef Zawinul  
Arranged by Nick Lane

(Solo)  $\approx$  **H**

$\approx$  **I**

**J**

**K** **L**

**M** **MM**

**N** **O**

BIRDLAND  
Trumpet 1

AS IS OR AD LIB  
G<sub>b</sub> E<sub>m</sub>7

W

# BIRDLAND

As Recorded By Maynard Ferguson

Trumpet 2

Composed by Josef Zawinul  
Arranged by Nick Lane

BIRDLAND  
Trumpet 2

**J**

**K**

**L**

**M** **MM** **N**

BIRDLAND  
Trumpet 2

BIRDLAND  
Trumpet 2

# BIRDLAND

As Recorded By Maynard Ferguson

Trumpet 3

Composed by Josef Zawinul  
Arranged by Nick Lane

BIRDLAND

Trumpet 3

BIRDLAND  
Trumpet 3

**T** **U**

Clap Hands

**V**

**W**

X time

opt Ending

# BIRDLAND

As Recorded By Maynard Ferguson

Composed by Josef Zausnig  
Arranged by Nick Lane

Trumpet 4

**J**

**K**

**L**

**M** **MM** **N**

BIRDLAND  
Trumpet 4

**O**

**P**

**R**

BIRDLAND  
Trumpet 4

# BIRDLAND

As Recorded By Maynard Ferguson

Trombone 1

Composed by Josef Zausenul  
Arranged by Nick Lane

BIRDLAND  
Trombone 1

This is a handwritten musical score for Trombone 1 in the piece "Birdland". The score consists of ten staves of music, each with various annotations and chord boxes. The first staff begins with a treble clef and a key signature of one sharp (F#). The second staff includes a dynamic marking of *fp* and a box labeled "H". The third staff has a box labeled "I" and the instruction "Clap Hands" with a rhythmic pattern of four eighth notes. The fourth staff has a box labeled "J". The fifth staff has a box labeled "K". The sixth staff has a box labeled "L". The seventh staff has a box labeled "M". The eighth staff has a box labeled "N". The ninth staff has a box labeled "O". The tenth staff has a box labeled "P". The score includes various musical notations such as notes, rests, slurs, and accents.

BIRDLAND  
Trombone 1

# BIRDLAND

As Recorded By Maynard Ferguson

Trombone 2

Composed by Josef Zawinul

Arranged by Nick Lane

**A**

**B**

**C**

**D**

**E**

**F**

This is a handwritten musical score for Trombone 2 in the piece "Birdland". The score consists of ten staves of music. The first staff begins with a treble clef and a key signature of one flat (B-flat). The music is written in a style that includes various note values, rests, and dynamic markings. Key performance instructions include "fp" (fortissimo piano) and "Clap Hands" with a rhythmic pattern of eighth notes. The score is divided into sections marked with boxed letters: G, H, I, J, K, and L. Section G includes a fermata and a measure with a circled "8". Section H includes a measure with a circled "7". Section I includes a fermata. Section J includes a measure with a circled "J" and a measure with a circled "b" and an accent (^). Section K includes a measure with a circled "K" and a measure with a circled "b". Section L includes a measure with a circled "L" and a measure with a circled "b". The score concludes with a double bar line.

BIRDLAND  
Trombone 2

- Staff 3:** Contains a boxed 'P' above a group of notes.
- Staff 4:** Includes a boxed 'Q' above a group of notes.
- Staff 5:** Features a boxed 'R' above a group of notes.
- Staff 6:** Includes a boxed 'S' above a group of notes.

BIRDLAND  
Trombone 2

This is a handwritten musical score for Trombone 2 in the piece "Birdland". The score consists of seven staves of music. The first six staves contain melodic lines with various annotations: accents, slurs, and dynamic markings. The second staff includes a boxed letter 'T' above the first measure and a boxed letter 'U' above the third measure. The third staff has a handwritten note "(Clap Hands)" with rhythmic markings above it. The fourth staff features a boxed letter 'W' above the final measure. The fifth staff has a boxed letter 'X' above the final measure. The sixth staff includes a boxed section labeled "X time" and another boxed section labeled "opt Ending". The seventh staff consists of a single line of music with a double bar line at the end.

# BIRDLAND

As Recorded By Maynard Ferguson

Trombone 3

Composed by Josef Zausinul

Arranged by Nick Lane

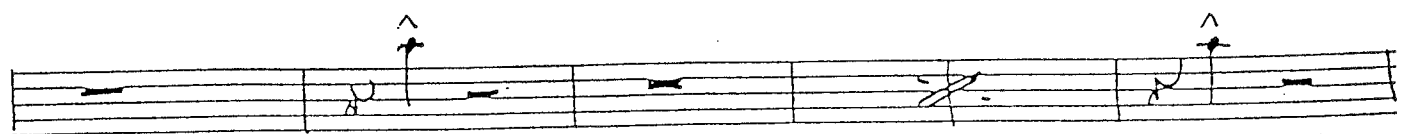
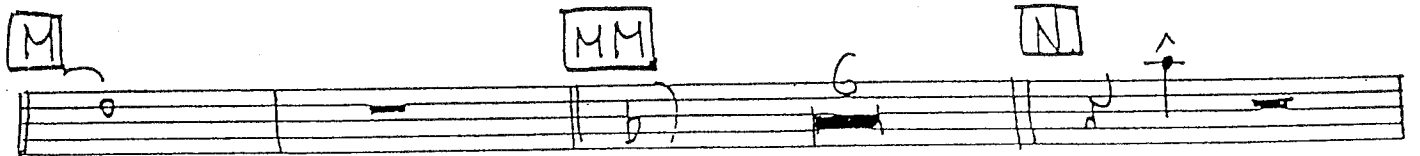
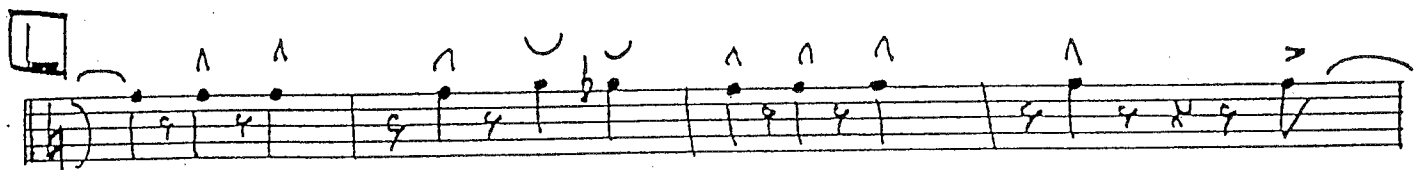
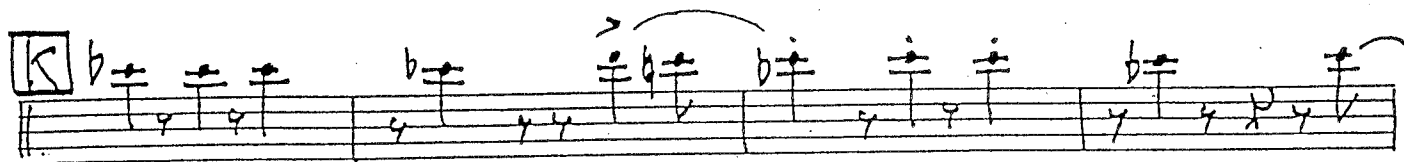
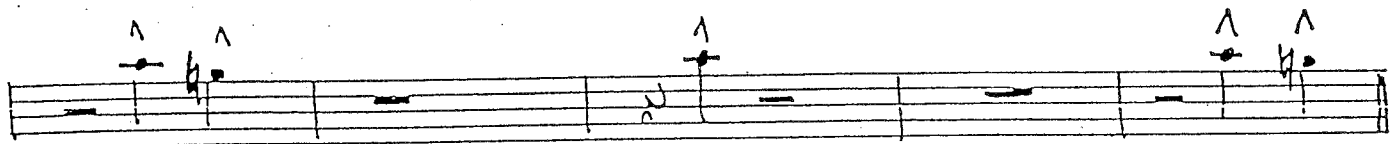
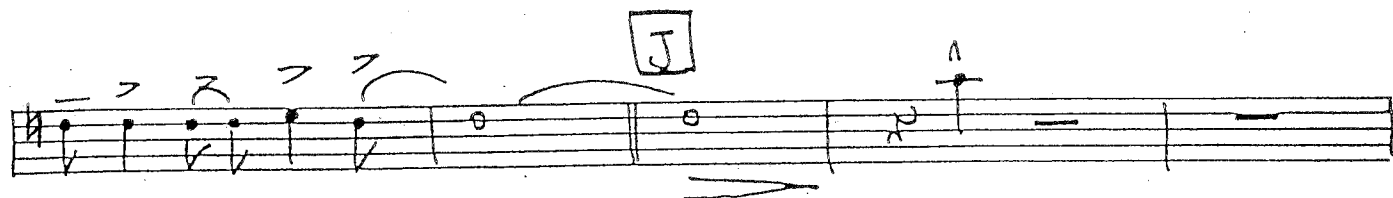

O

P

Q

R

S

BIRDLAND  
Trombone 3

# BIRDLAND

As Recorded By Maynard Ferguson

Trombone 4

Composed by Josef Zawinul

Arranged by Nick Lane

- Staff 4:** Continues the melodic line with various rhythmic patterns.

BIRDLAND  
Trombone 4

N

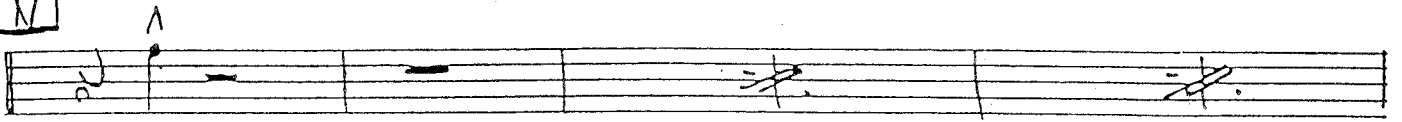

O

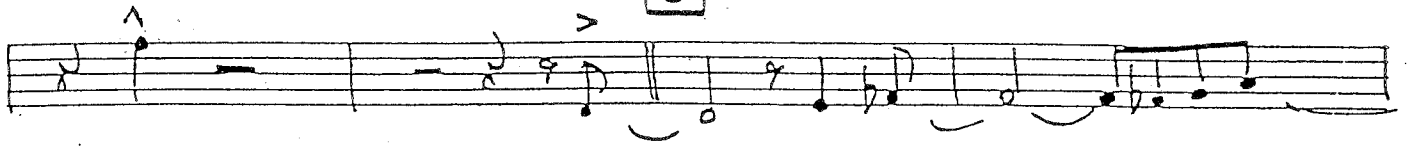

P

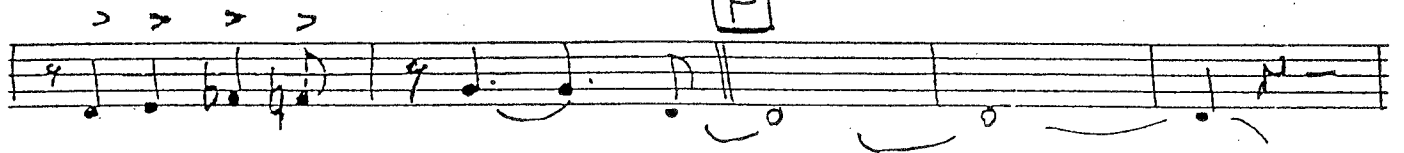

Q

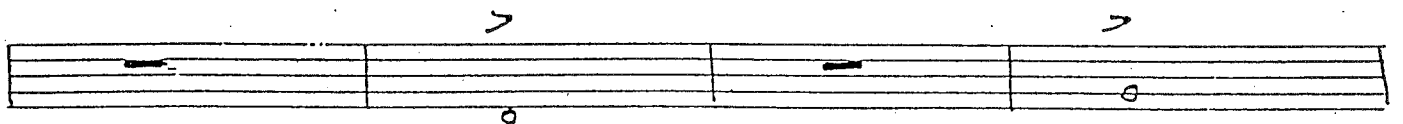

R

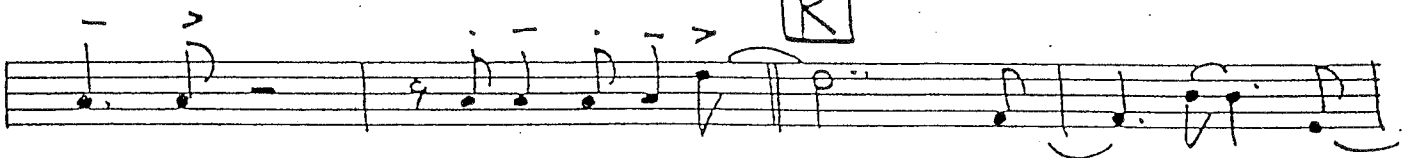

S

BIRDLAND  
Trombone 4

This is a handwritten musical score for Trombone 4 in the piece "Birdland". The score consists of ten staves of music. The first staff contains a melodic line with various notes and rests. The second staff has a few notes and a box containing a square symbol. The third staff begins with a box containing a circle symbol and includes the instruction "(Clap Hands)" written below the staff. The fourth and fifth staves feature a rhythmic pattern of eighth notes with accents. The sixth staff has a box containing a circle symbol. The seventh staff includes the instruction "x time" above a section of the music. The eighth staff includes the instruction "opt Ending" above a section of the music. The ninth and tenth staves show a simple melodic line with a few notes and rests.

# BIRDLAND

As Recorded By Maynard Ferguson

Guitar

Composed by Josef Zawinul  
Arranged by Nick Lane

Chords and markings above the staff:

- F
- A
- C<sup>6</sup>/E
- Dm7
- F/C
- Bm7(-5)
- Bbm7
- optional

Section labels:

- B
- C (x-tar)
- D

Other markings:

- (play)
- 1
- 2

**E** (phase shifter) ON!

**F** F B<sup>b</sup> F

F B<sup>b</sup> F A<sup>(-9)</sup>

**G** Cm7 Cm7 F F

**H** F6 Am7 Dm7 F6 B<sup>b</sup>H7 Am7 D<sup>(-9)</sup> Gm7 Dm7 Gm7 Gm7/c

F Am Dm7 Gm7 F6 B<sup>b</sup>H9 Gm7 C7 F6

**I** Am7 Dm7 Fc B<sup>b</sup>H7 Am7 D<sup>(-9)</sup> Gm7 Dm7 Gm7 Gm7/c Fc

Am7 Dm7 Fc B<sup>b</sup>H7 Am7 D<sup>(-9)</sup> Gm7 Dm7 Gm7 Gm7/c F

BIRDLAND  
Guitar

J

K

Distortion

L

M

MM

F7

N

F7

O

P <sup>F7</sup>  
(Solo) ad lib

Q <sup>Bb</sup> <sup>F7</sup> <sup>Bb</sup> <sup>Solo and.</sup>  
Gm7/C Gm7/C

R <sup>F6</sup> <sup>Em7/A</sup> <sup>D7</sup> <sup>Gm7</sup> <sup>A<sup>b</sup>dim</sup> <sup>Dm7</sup> <sup>Gm7</sup> <sup>G7+</sup> <sup>C6</sup>

<sup>B<sup>b</sup>M9</sup> <sup>A<sup>b</sup>(13)</sup> <sup>Gm7</sup>

S <sup>F7(-9)</sup> <sup>Bb</sup> <sup>Gm9/C</sup>

<sup>F7(-9)</sup> <sup>Bb</sup> <sup>Bdim</sup> <sup>Gm9/C</sup> <sup>G</sup> <sup>C7</sup>

T

V <sup>F6</sup> <sup>Am7</sup> <sup>Dm7</sup> <sup>F6</sup> <sup>B<sup>b</sup>M7</sup> <sup>Am7</sup> <sup>D7(-9)</sup> <sup>Gm7</sup> <sup>Dm7</sup> <sup>Gm7</sup> <sup>Gm7/C</sup> <sup>F</sup>

<sup>Am</sup> <sup>Dm7</sup> <sup>Gm7</sup> <sup>F6</sup> <sup>B<sup>b</sup>M9</sup> <sup>Gm7</sup> <sup>C7</sup> <sup>F6</sup>

**V** F6 Am7 Dm7 F6 B<sup>b</sup>H7 B<sup>b</sup>H7 Am7 D<sub>7</sub><sup>(-9)</sup> Gm7 Dm7 Gm7 Gm7/C F<sub>6</sub>

Am7 Dm7 F6 B<sup>b</sup>H7 B<sup>b</sup>H7 Am7 D<sub>7</sub><sup>(-9)</sup> Gm7 Dm7 Gm7 Gm7/C F

**W** Am7 Dm7 F6 B<sup>b</sup>H7 Am7 D<sub>7</sub><sup>(-9)</sup> Gm7 Dm7 Gm7 Gm7/C F<sub>6</sub>

Am7 Dm7 F6 B<sup>b</sup>H7 Am7 D<sub>7</sub><sup>(-9)</sup> Gm7 Dm7 Gm7 Gm7/C F

Optional ENDING

Gm7 Dm7 Gm7 Gm7/C Gm7/C

F<sub>6</sub>

# BIRDLAND

As Recorded By Maynard Ferguson

Piano

Composed by Josef Zawinul  
Arranged by Nick Lane

BIRDLAND  
Piano

2- [D]

(Acoustic Piano) [E]

[F] F  $\flat$ F

F  $\flat$ F A<sub>7</sub> (b9)

[G] (Solo) Com G FG *tr*

Fills (Solo) F6

**H** (F6) Am Dm7 F6 B<sup>b</sup>Maj<sup>(9)</sup> Am7 D7<sup>(b9)</sup> Gm7 Dm7 Gm7 Gm7 F  
Piano

(F) Am Dm7 (Gm) F6 B<sup>b</sup>Maj<sup>(7)</sup> Gm7 G7 F6

**I** (F6) Am Dm7 F6 B<sup>b</sup>Maj<sup>7</sup> Am7 D7<sup>(b9)</sup> Gm7 Dm7 Gm7 Gm7 F6

(F6) Am Dm7 F6 B<sup>b</sup>Maj<sup>(b7)</sup> Am7 D7<sup>(b9)</sup> Gm7 Dm7 Gm7 Gm7 F6

(F) **J** (acc.)

**K**

**L**

**M** **MM** (F#11) (ACOUSTIC PIANO)

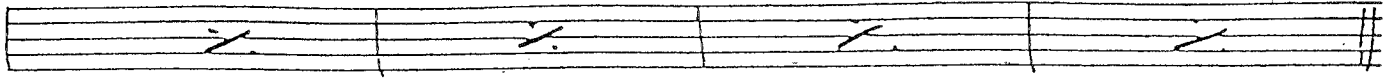

**N**  $F_7$  (4) (8)

**O**

**P** *Gr. Solo*  $F_7$  6

$F_7$  *Gr. Solo.*

**Q**  $B^b$  *Bocking.*  $F_7$

$B^b$   $Gm7/C$   $Gm7/C$   $F_6$

**R**  $(F_6)$   $E_m7(A)$   $D_7$   $Gm7$   $A^b dim Dm$   $Gm$   $G_7$   $A$   $C_6$   $B^b m_7^{(9)}$

$(B^b m_7^{(9)})$   $A^b_7(13)$   $Gm7$   $F_7(\#9)$

BIRDLAND

PIANO

**S** F7(#9) Bb

F7(#9) Bb Bdim Gm7/C C7 F

**T** (Ac. pf.)

F6

**U** (F6) Am7 Dm7 F6 Bbmaj7(s) Am7 D7(b9) Gm7 Dm7 Gm7 Gm7 F

(F6) Am7 Dm7 Gm7 F6 Bbmaj7(s) Am7 Gm7 C7 F6

**V** (F6) Am7 Dm7 F6 Bbmaj7 Am7 D7(b9) Gm7 Dm7 Gm7 Gm7 F6

(F6) Am7 Dm7 F6 Bbmaj7 Am7 D7(b9) Gm7 Dm7 Gm7 Gm7 F6

**W** x5 (F6) Am7 Dm7 F6 Bbmaj7 Am7 D7(b9) Gm7 Dm7 Gm7 Gm7 F6

(F6) Am7 Dm7 F6 Bbmaj7 Am7 D7(b9) X-time Gm7 F6 Gm7 Dm7 Gm7 Gm7

opt. Ending

# BIRDLAND

As Recorded By Maynard Ferguson

Composed by Josef Zawinul  
Arranged by Nick Lane

BASS

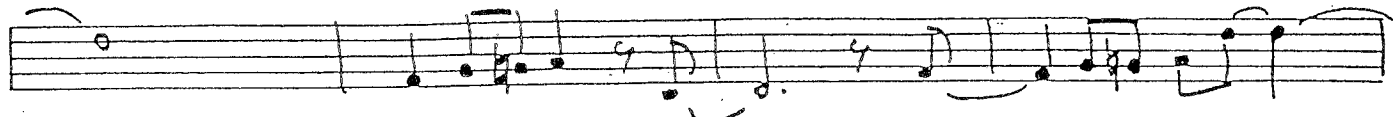

K

L

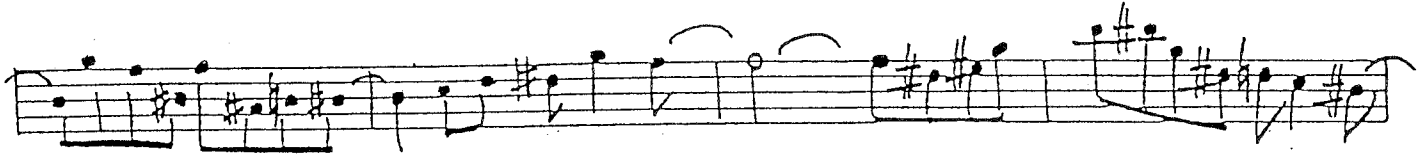
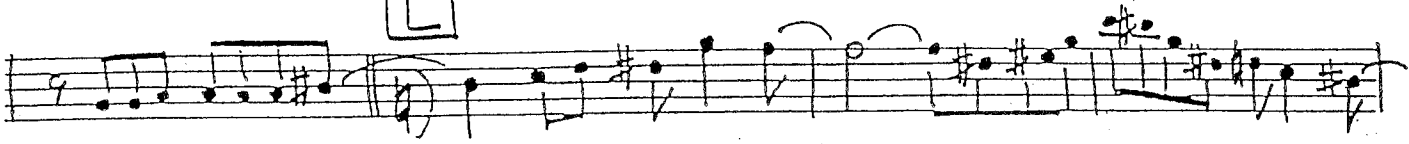

M

MM

N

O

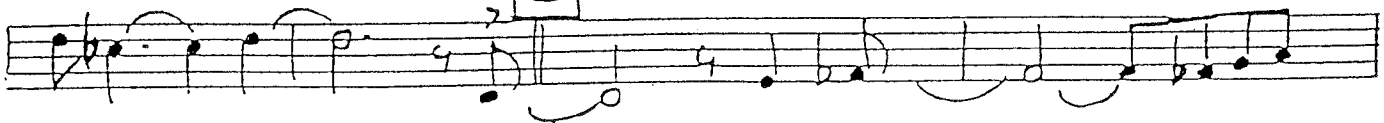

BIRDLAND

BASS

3 3

# BIRDLAND

As Recorded By Maynard Ferguson

DRUMS

Composed by Josef Zawinul  
Arranged by Nick Lane

Section A: Features a melodic line with eighth notes and quarter notes, including a "Fill" section. The notation includes accents and a "7" above the first measure.

Section B: Labeled with a box "B", it includes a "Rim" section with a "snare" line above it. The notation shows a sequence of notes with a "7" above the first measure and a "(4)" at the end of the section.

Section C: Labeled with a box "C", it includes a "7 0 7 0 7 0 7 0" sequence above the notes, indicating a specific rhythmic pattern.

Section D: Labeled with a box "D", it includes a "2" above the first measure and a "7" above the second measure, followed by a "Fill" section and a "0 7 0 7 0 7 0" sequence above the notes.

The score concludes with a final melodic line and a "7 7 7 7" sequence at the bottom right.

BIRDLAND  
DRUMS

BIRDLAND

Drums

**N**

(4)

Fill

**O**

(Fill)

**P**

(2)

(Rim) (Tom)

(16)

**Q**

(6)

(Tom)

**R**

**S**

Fill

BIRDLAND

**T** (T) (8) DRUMS

**U** (C4) (7) (8)

**V** (C4) (7)

**W**

Xt.e

Opt. ENDING

(F.T.)